

SECTION 17
VILLADELRAY -
SECTION 15, 16, 17
AND 18
(PB 41, PG 69-72)
USE: MULTIFAMILY

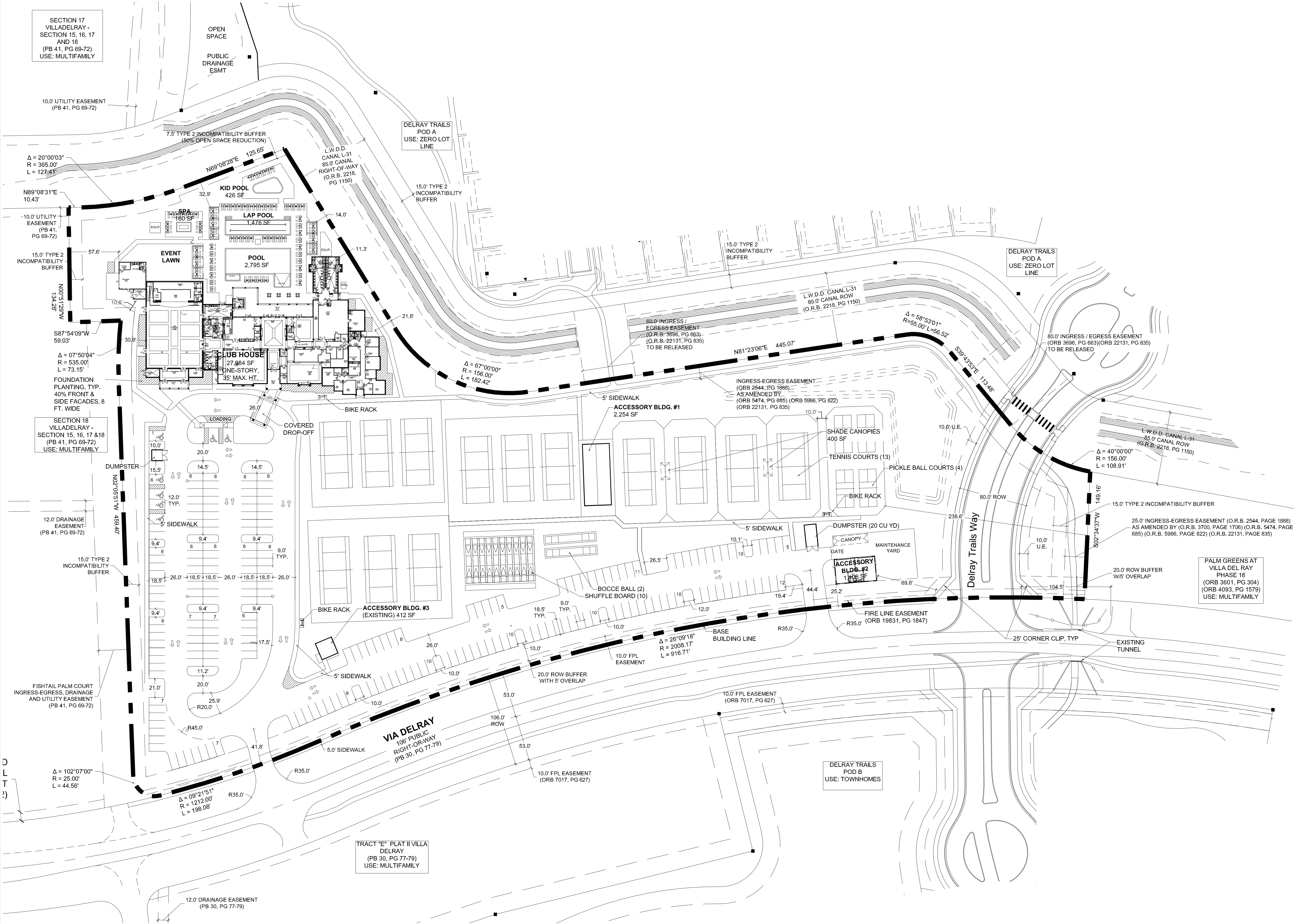

THE MARTIN ARCHITECTURAL GROUP, P.C.
ARCHITECTS AND LAND PLANNERS
A PROFESSIONAL CORPORATION

6810 Lyons Technology Circle, Suite 185, Coconut Creek FL, 33073
P (954) 428-1618 F (954) 428-4416

P.A.: James M. Rivello
P.M.: A. Garcia
DRAWN BY: TT/AB
PROJECT NO.: 1446-41

NO.	REVISION	DATE
0	75% PROGRESS SET	1/17/22

BUILDING PERMIT SET

SITE PLAN
DELRAY TRAILS CLUBHOUSE
DELRAY, FLORIDA
LENNAR CORPORATION

SCALE: AS NOTED
DATE: 10/07/2022

A0.02
© 2022, The Martin Architectural Group, P.C.

1 SITE PLAN
DelrayTrailsFinalSubdivisonPlanMartinRevised12-02-21 SCALE: 1" = 50'-0"

Preliminary Not for Construction
12/01/2022 12:44:31 PM

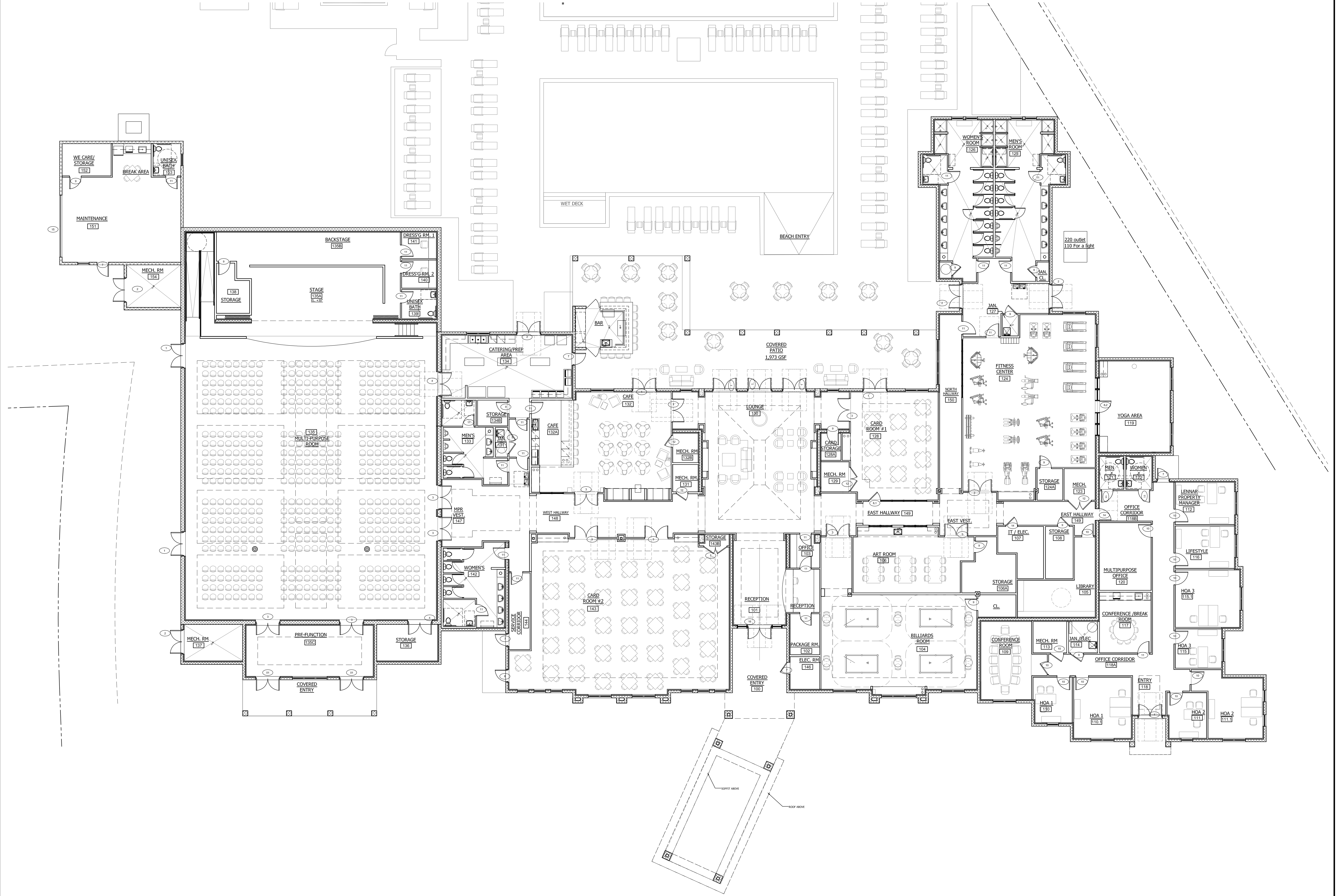

THE MARTIN ARCHITECTURAL GROUP, P.C.
 ARCHITECTS AND LAND PLANNERS
 A PROFESSIONAL CORPORATION
 6810 Lyons Technology Circle, Suite 185, Coconut Creek FL, 33073
 P (954) 428-1618 F (954) 428-4416

P.A.: James M. Riviello
 P.M.: A. Garcia
 DRAWN BY: TTY/AB
 PROJECT NO.: 1446-41

NO.	REVISION	DATE
0	75% PROGRESS SET	1/17/22

BUILDING PERMIT SET

GROUND FLOOR PLAN
DELRAY TRAILS CLUBHOUSE
 DELRAY, FLORIDA
 LENNAR CORPORATION

SCALE: AS NOTED
 DATE: 10/07/2022

Preliminary Not for Construction

12/01/2022 12:44:43 PM



1 FRONT ELEVATION
xref-elev SCALE: 3/32"=1'-0"



1B PARTIAL FRONT ELEVATION W/ PORTE-COCHERE
xref-elev SCALE: 3/32"=1'-0"

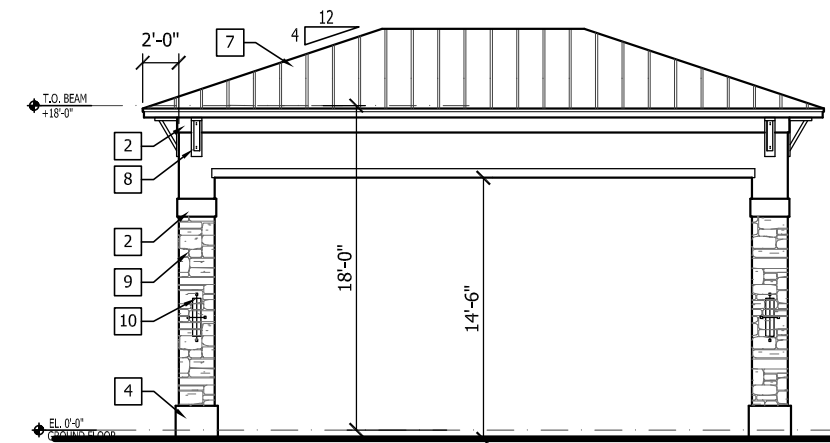

2 PORTE-COCHERE
xref-elev SCALE: 3/32"=1'-0"

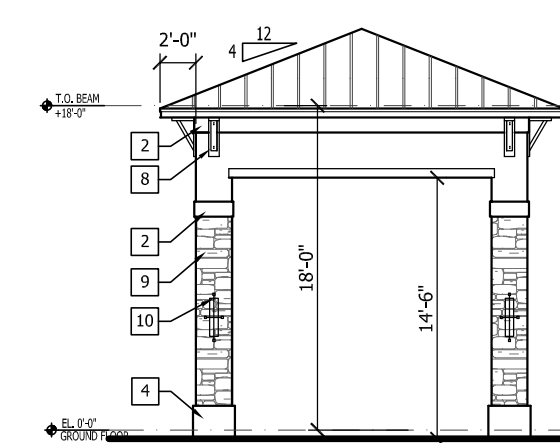

3 PORTE-COCHERE
xref-elev SCALE: 3/32"=1'-0"

ELEVATION LEGEND	
1	4" RAISED STUCCO BAND (1" THICK)
2	12" RAISED STUCCO BAND (1" THICK)
3	2" REVEAL IN STUCCO
4	SKIT TROWEL STUCCO FINISH RAISED STUCCO BASE
5	SMOOTH STUCCO FINISH
6	ASPHALT SHINGLES
7	STANDING SEAM METAL ROOFING
8	DECORATIVE BRACKET
9	CULTURED STONE VENER
10	EXTERIOR COACH LIGHT
11	8" RAISED STUCCO BAND (1" THICK)



4 RIGHT SIDE ELEVATION
xref-elev SCALE: 3/32"=1'-0"

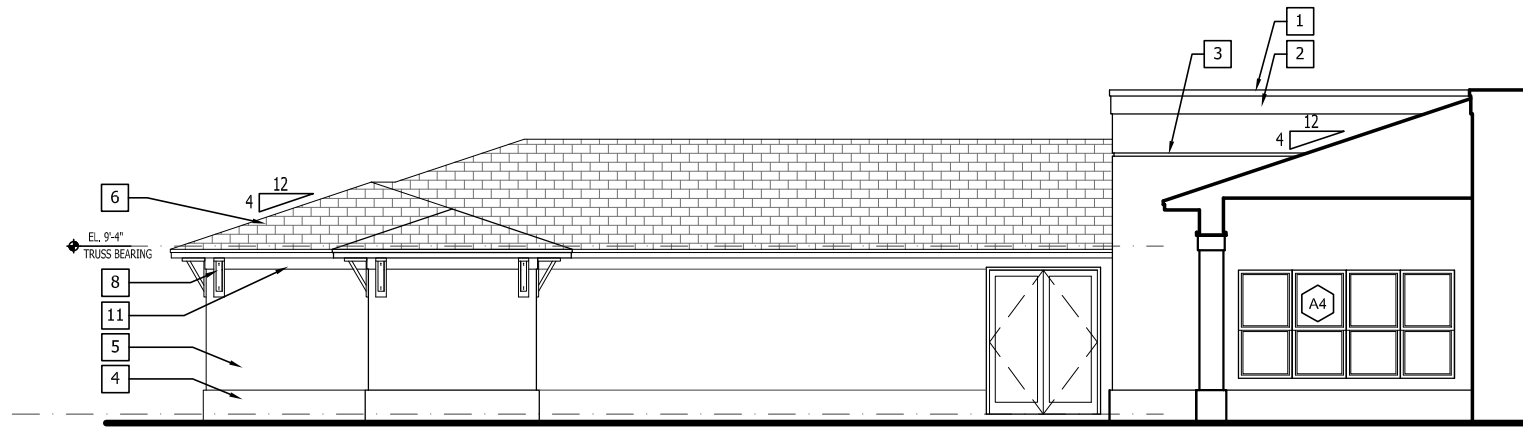

5 RIGHT COURTYARD ELEVATION
xref-elev SCALE: 3/32"=1'-0"

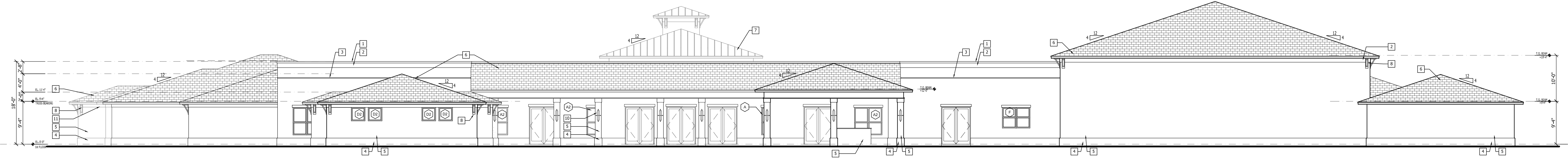

6 REAR ELEVATION
xref-elev SCALE: 3/32"=1'-0"

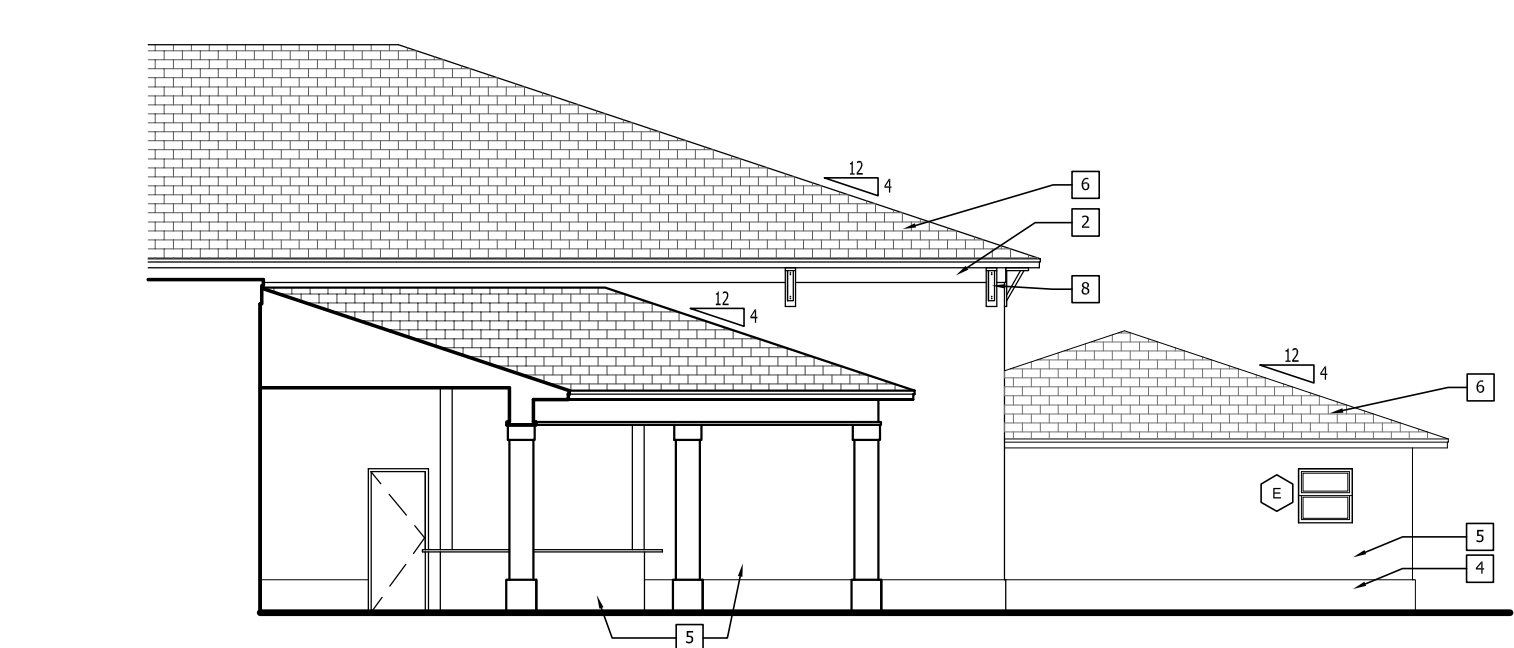

7 LEFT COURTYARD ELEVATION
xref-elev SCALE: 3/32"=1'-0"

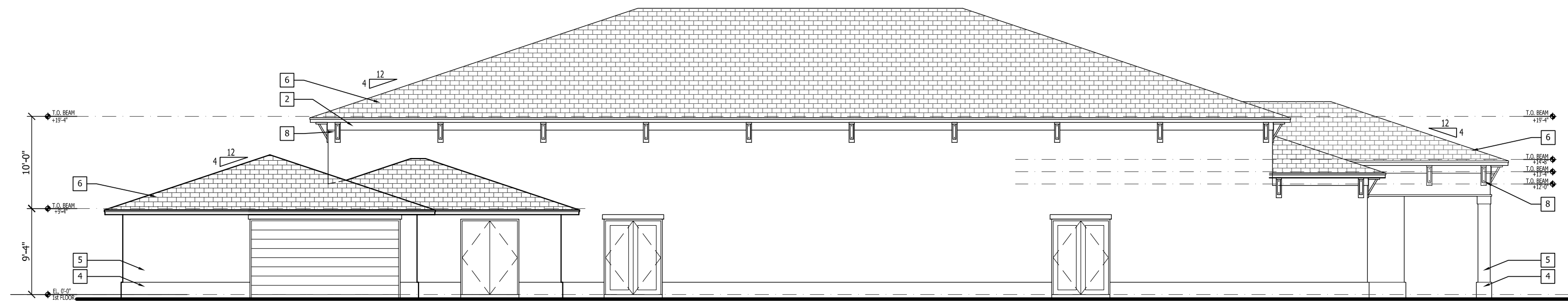

8 LEFT ELEVATION
xref-elev SCALE: 3/32"=1'-0"

ALL REPORTS, PLANS, SPECIFICATIONS AND COMPUTER FILES RELATING TO THIS PROJECT ARE THE PROPERTY OF THE MARTIN ARCHITECTURAL GROUP. THE MARTIN ARCHITECTURAL GROUP RESERVES ALL COPYRIGHT, PATENT AND OTHER RIGHTS. NO PART OF THIS DOCUMENT IS TO BE REPRODUCED OR TRANSMITTED IN ANY FORM OR BY ANY MEANS, ELECTRONIC OR MECHANICAL, INCLUDING PHOTOCOPYING, RECORDING, OR BY ANY INFORMATION STORAGE AND RETRIEVAL SYSTEM, WITHOUT THE WRITTEN PERMISSION OF THE MARTIN ARCHITECTURAL GROUP. VIOLATION OF THIS COPYRIGHT NOTICE IS SUBJECT TO LEGAL PROSECUTION.
© 2022, The Martin Architectural Group, P.C.

THE MARTIN ARCHITECTURAL GROUP, P.C.
ARCHITECTS AND LAND PLANNERS
A PROFESSIONAL CORPORATION
6810 Lyons Technology Circle, Suite 185, Coconut Creek FL, 33073
P (954) 428-1618 F (954) 428-4416

P.A.: James M. Rivello
P.M.: A. Garcia
DRAWN BY: TTJ/AB
PROJECT NO.: 1446-41

NO.	REVISION	DATE
0	75% PROGRESS SET	1/11/22

BUILDING PERMIT SET

BUILDING ELEVATIONS
DELRAY TRAILS CLUBHOUSE
DELRAY, FLORIDA
LENNAR CORPORATION

SCALE: AS NOTED
DATE: 10/07/2022

Preliminary Not for Construction

12/01/2022 12:44:53 PM

A3.01
© 2022, The Martin Architectural Group, P.C.